

BUILDING EMERGENCY ACTION PLAN

Turner Hall #0197 / 1102 S. Goodwin Avenue, Urbana, IL

In any emergency situation you have a choice: **RUN**, **HIDE**, or **FIGHT**.

Only proceed if safe to do so.

RUN (GET OUT)

Evacuation Assembly Areas¹

1. **Outside - Grass area NW of Turner Hall (near Animal Sciences Building)**
Inside - ACES Library Main Lobby (1101 S. Goodwin Ave.)

HIDE (STAY IN)

Storm Refuge Areas²

1. **Basement area (away from door and windows)**
2. **Tunnel area**

Security Threat¹

1. Secure classroom.
2. Secure your office.

ACTIVE THREAT

RUN

If you can safely leave the building, **RUN**.

HIDE

If you cannot safely leave, find a safe place to **HIDE**.

FIGHT

If you cannot RUN away safely or cannot HIDE, be prepared to **FIGHT** for your life.

NEED HELP?

Areas of Rescue Assistance²

There are no designated Areas of Rescue Assistance in this building. In a fire emergency move to the nearest exit on your floor without blocking the flow of traffic. If conditions deteriorate, move into the stair landing behind the closed door, and await help.

¹ Contact Office of Campus Emergency Planning at 217-333-1216 to identify appropriate locations.

² Contact Code Compliance & Fire Safety at 217-265-5268 to identify appropriate locations.

BUILDING EMERGENCY ACTION PLAN

Turner Hall #0197 / 1102 S. Goodwin Avenue, Urbana, IL

Emergency Response Recommendations

The Department of Homeland Security and the University of Illinois at Urbana-Champaign Office of Campus Emergency Planning recommend the following three responses to any emergency on campus: **RUN > HIDE > FIGHT**

Only follow these actions if safe to do so. When in doubt, follow your instincts—you are your own best advocate!

RUN

Action taken to leave an area for personal safety.

- Take the time now to learn the different ways to leave your building **before** there is an emergency.
- Evacuations are mandatory for fire alarms and when directed by authorities. **No exceptions!**
- Evacuate immediately. Pull manual fire alarm to prompt a response for others to evacuate.
- Take critical personal items only (keys, purse, and outerwear) and close doors behind you.
- Assist those who need help, but carefully consider whether you may put yourself at risk.
- Look for **EXIT** signs indicating potential egress/escape routes.
- If you are not able to evacuate, go to an Area of Rescue Assistance.
- Evacuate to Evacuation Assembly Area and remain until additional instructions are given.
- Alert authorities to those who may need assistance.
- Do not re-enter building until informed by emergency response personnel that it is safe to return.

ACTIVE THREAT:

- If it is safe to do so run out of the building. Get as far away as possible. Do not go to the Evacuation Assembly Area.
-

HIDE

Action taken to seek immediate shelter indoors when emergency conditions do not warrant or allow evacuation, such as for severe weather.

- Take the time now to learn the different ways to seek shelter within your building **before** there is an emergency.
- If you are outside, proceed to the nearest protective building.
- If sheltering-in-place due to severe weather, proceed to the identified Storm Refuge Area or to the lowest, most interior area of the building away from windows or hazardous equipment or materials.

ACTIVE THREAT:

- Lock or barricade your area.
 - Get to a place where the threat cannot see you.
 - Place cell phones on **silent**.
 - Do not make any noise.
 - Do not come out until you receive an Illini-Alert advising you it is safe.
-

FIGHT

Action taken as a last resort to increase your odds for survival.

ACTIVE THREAT:

- If you cannot run away safely or cannot hide, **be prepared to fight with anything available to increase your odds for survival.**
-

BUILDING EMERGENCY ACTION PLAN

Turner Hall #0197 / 1102 S. Goodwin Avenue, Urbana, IL

Emergency Notification Systems

University Notifications — The University of Illinois at Urbana-Champaign **MAY** utilize any of the following mechanisms to notify the campus community of an emergency situation:

- **Illini-Alert Emergency Text Notification System** — Illini-Alert is an “opt-in” system designed to deliver text messages to those who have registered for the service. Illini-Alert automatically triggers mass mail, emergency web alerts, Facebook and Twitter notifications. Sign up at <http://emergency.illinois.edu/>.
- **Public Broadcast Media Outlets** — The campus will utilize all necessary television and radio outlets to provide emergency information to the campus community.
- **NOAA Weather Radios** — The National Weather Service in Lincoln, Illinois, will post an alert message on NOAA weather radios.
- **Cable Channel UI-7** — Comcast Cable channel 7 will provide a scripted message on the bottom of the television screen. This can be utilized either before or after the Emergency Alert System is used.
- **265-UIPD** — An emergency voice message system will be provided via this telephone number to provide emergency information.
- **Telephone Alert System** — A systematic telephone call list or “telephone tree” designed to notify individuals throughout campus.

Access to University Notification mechanisms may be limited for occupants during an emergency. Buildings may need to provide their own Building and Department Internal Emergency Notifications.

Building and Department Internal Emergency Notifications - Individual buildings and departments may utilize their own mechanisms for communicating emergency information (i.e.: bullhorns, telephone trees, public address systems, and face-to-face contact). Ensure the following list is comprehensive enough to provide coverage for all areas. The following emergency notification system(s) and individuals have been identified specifically for your building to provide emergency information:

Emergency Notification System	Primary Communicator	Backup Communicator
Telephone Tree	Marcia Johnson	Nichole Isaac
Going to each floor	Marcia Johnson	Nichole Isaac
Email System	Marcia Johnson	Nichole Isaac
Floor Coordinators	Floor Coordinators	Back-up Coordinators

BUILDING EMERGENCY ACTION PLAN

Turner Hall #0197 / 1102 S. Goodwin Avenue, Urbana, IL

Floor Coordinators

Individuals responsible for assisting with the orderly evacuation or sheltering-in-place of all personnel within their area of responsibility and physically accounting for those individuals once convened at the evacuation assembly area(s).

Role of Floor Coordinators

- All actions should be done only if it is safe to do so.
- Emergency response personnel (police/fire) have full authority to order an evacuation or shutdown (see Appendix C if applicable). Floor Coordinators and the Building Emergency Management Team can initiate an evacuation and/or shutdown of the building.
- Individuals identified as Floor Coordinators assume the role voluntarily and understand they are not considered emergency responders.
- Floor Coordinators must be physically and emotionally able to perform the necessary functions of providing assistance with notification, evacuation or sheltering-in-place. (This may include assisting persons with functional needs.)
- Floor Coordinators should report observations of persons in need of rescue assistance to emergency responders or Building Emergency Management Team members.
- Floor Coordinators should report observed damage of building systems to emergency responders or Building Emergency Management Team members.

Floor Coordinators and Areas of Responsibility

Floor Coordinator	Backup Coordinator	Area of Responsibility
Marcia Johnson	Nichole Isaac	Basement
Marcia Johnson	Nichole Isaac	Floor 1
D. K. Lee	Alex Lipka	Floor 2
Adam Davis	Mary Hosier	Floor 3
Kris Lambert	Suzanne Bissonnette	Floor 4
Nate Schroeder	Ursula Reuter-Carlson	Floor 5

BUILDING EMERGENCY ACTION PLAN

Turner Hall #0197 / 1102 S. Goodwin Avenue, Urbana, IL

The following information has been voluntarily provided by those who have self-identified themselves as having a functional need. This information, since it is part of the BEAP, will be shared with employees within this building.

Persons with Functional Needs

The following are **self-identified** persons with functional needs who may request evacuation, shelter-in-place or any other types of reasonable assistance during an emergency:

	Name	Cell	Office Phone	Location
Person	None identified			
Buddy				
Special Need				

	Name	Cell	Office Phone	Location
Person				
Buddy				
Special Need				

	Name	Cell	Office Phone	Location
Person				
Buddy				
Special Need				

	Name	Cell	Office Phone	Location
Person				
Buddy				
Special Need				

	Name	Cell	Office Phone	Location
Person				
Buddy				
Special Need				

	Name	Cell	Office Phone	Location
Person				
Buddy				
Special Need				

	Name	Cell	Office Phone	Location
Person				
Buddy				
Special Need				

BUILDING EMERGENCY ACTION PLAN

Turner Hall #0197 / 1102 S. Goodwin Avenue, Urbana, IL

Building Emergency Management Team Contact Information

Name	Cell	Office Phone	Home Phone	Email
Doug Wolters	377-7037	244-9145		dwolters@illinois.edu
Darren Gentzler	649-4797	244-1924		gentzlr@illinois.edu
Jeff Brawn	417-7500	244-5937		jbrawn@illinois.edu
German Bollero	898-6583	333-9475		gbollero@illinois.edu
Marcia Johnson	841-2871	333-9480		majhnsn@illinois.edu
Kelly Sullan	649-6459	244-1621		sullan@illinois.edu
Nichole Isaac	493-0686	265-5012		nmisaac@illinois.edu

Attributes of Building Emergency Management Team Members

- May have authority to make overall decisions for the building and/or department.
- Has thorough knowledge of the building's operational needs.
- Able and willing to serve as a liaison to emergency responders and/or University administrators regarding, but not limited to, emergency needs, status reports, communications.
- May distribute information to building occupants or gather information needed for dissemination to the Office of Public Affairs.
- May maintain financial and administrative records.
- Should have understanding of other team member's roles and responsibilities to provide team continuity and support if one or more members are unavailable during emergency.

Roles of Building Emergency Management Team Members

- Planning and Preparedness Actions
 - Assist with identifying Evacuation Assembly Area(s).
 - Assist with identifying Storm Refuge Area(s).
 - Assist with identifying Command Post Location.
 - Assist with identifying Areas of Rescue Assistance.
 - Establish Building and Departmental Internal Emergency Notification list.
 - Identify Floor Coordinators and provide proper training and/or guidance.
 - Solicit the list of **Self-Identified** Persons with Functional Needs.
 - Prepare and submit BEAP to Office of Campus Emergency Planning for approval.
 - Review and update BEAP annually.
 - Create and establish annual training and exercise schedules to test functionality of BEAP.
- Response Actions
 - Initiate Building and Departmental Internal Emergency Notifications to occupants when emergency has been verified.
 - Deploy Floor Coordinators to evacuate or shelter-in-place as required.
 - Building Emergency Management Team
 -

If the emergency requires the **BUILDING EMERGENCY MANAGEMENT TEAM**:

Building Command Post

1. **Heritage Room of the ACES Library (1101 S. Goodwin Ave.)**

BUILDING EMERGENCY ACTION PLAN

Turner Hall #0197 / 1102 S. Goodwin Avenue, Urbana, IL

Resource List

METCAD (Metropolitan Computer-Aided Dispatch) — 911

Primary public safety consolidated dispatch center serving Champaign County for ALL police, fire, and emergency medical service (EMS) response. If you require any type of emergency response, call 911 from a cellular or any landline telephone.

See also: <http://metcad911.org/>

University Police — 217-333-1216

Non-emergency/non-police response number for information on public safety, personal safety, and workplace safety.

See also: <http://publicsafety.illinois.edu/>

Office of Campus Emergency Planning — 217-333-1216

Serves as the focal point for emergency planning and preparedness questions, issues and activities.

See also: <http://publicsafety.illinois.edu/emergencyplanning/>

Code Compliance and Fire Safety — 217-265-5268

Coordinates fire and life safety programs and the building and fire code compliance functions for the campus.

See also: <http://www.fs.uiuc.edu/planning/firesafety/ccfs.cfm>

Facilities and Services — 217-333-0340

Provides maintenance and repair, utility services, construction, engineering, facilities planning and custodial services for University-owned buildings/facilities.

See also: <http://www.fs.illinois.edu/>

Division of Research Safety — 217-333-2755

Assists campus units in identifying and managing biological, chemical and radiological hazards within the campus environment.

See also: <http://www.drs.illinois.edu/>

Office of Public Affairs — 217-333-5010

Determines what information to disseminate to the media before, during, and after an emergency. The Office of Public Affairs will determine, at the time of the incident, who within the building is authorized to disseminate information to the media.

See also: <http://publicaffairs.illinois.edu/>

BUILDING EMERGENCY ACTION PLAN

Turner Hall #0197 / 1102 S. Goodwin Avenue, Urbana, IL

Definitions

Area of Rescue Assistance — An area where people, including those with functional needs, can go to await assistance if they are not able to evacuate or get to another area of safety.

Building Command Post — A physical or virtual Command Post utilized by Building Emergency Management Team members to proactively manage an emergency or disaster.

Building Emergency Action Plan (BEAP) — A document that consists of emergency procedures to help facilitate and organize building occupant actions during an emergency.

Building Evacuation — Action taken to leave an area for personal safety.

Emergency Responders — Individuals specifically trained for emergency response, including police, fire, ambulance, public health and public works personnel.

Evacuation Assembly Area — The location where all evacuees will convene once an order to evacuate is given.

Floor Coordinators — Individuals responsible for assisting with the orderly evacuation or sheltering-in-place of all personnel within their area of responsibility and physically accounting for those individuals once convened at the evacuation assembly area(s).

Functional Needs — The needs of an individual who under usual circumstances is able to function on their own or with support systems. However, during an emergency, their level of independence may be challenged.

Shelter-in-Place — Action taken to seek immediate shelter indoors when emergency conditions do not warrant or allow evacuation.

Storm Refuge Area — Specific locations within University buildings/facilities that provide reasonable protection from severe weather. Not all University buildings/facilities have Storm Refuge Areas.

BUILDING EMERGENCY ACTION PLAN

Turner Hall #0197 / 1102 S. Goodwin Avenue, Urbana, IL

Preparedness

Emergency preparedness is ultimately the responsibility of every faculty, staff, student, and visitor at the University of Illinois at Urbana-Champaign. Every occupant of a building should prepare for emergencies and disasters through the following methods:

- Sign up for the campus' emergency messaging system called "Illini-Alert" at: <http://emergency.illinois.edu/>.
- Keep an Emergency Response Guide near your workspace. If you do not have one, request one through Office of Campus Emergency Planning (333-1216) or download at: <http://publicsafety.illinois.edu/emergencyplanning/ERG.pdf>
- "Like" Illini-Alert - University of Illinois at Urbana-Champaign and University of Illinois Police on Facebook.
- Follow Illini-Alert @IlliniAlert, UIPD @UIPD and Illinois Crime Alert @CrimeAlertIL on Twitter.
- Take the time to visit the Division of Public Safety's website at: <http://publicsafety.illinois.edu/> and educate yourself on the resources available to you.
- Make plans and preparations before an incident occurs.
- Use the "buddy system" when planning for emergency response actions.
- Maintain accountability of your personal belongings.
- Keep your work area(s) clean and free of debris and other combustible materials.
- Become familiar with your work area(s) and building. Pay attention to the location of evacuation maps (if available), fire extinguishers, fire alarm pull stations, and other fire and life safety equipment in the building.
- Recognize potential fire hazards and report them immediately.
- Remain aware of your surroundings and immediately call 911 to report suspicious persons or activities.
- Actively participate in safety training, including but not limited to fire extinguisher training, fire evacuation drills, first aid training and self-defense training.
- Annually review the building emergency plan and make recommendations for improvement to your Emergency Management Team Members.
- Create a preparedness kit to keep in or near your workspace. Visit <http://ready.gov/>.

This Building Emergency Action Plan (BEAP) is to be used in conjunction with the Emergency Response Guide (ERG), which provides recommendations for response actions to specific emergency events:

<http://publicsafety.illinois.edu/emergencyplanning/ERG.pdf>

BUILDING EMERGENCY ACTION PLAN

Turner Hall #0197 / 1102 S. Goodwin Avenue, Urbana, IL

Record of Changes

Date	Changed By	Description of Change
09/19/2014	Marcia Johnson	Creation of document
02/10/2016	Marcia Johnson	Annual update

Acknowledgement

The purpose of this BEAP is to establish a directory of key building personnel, provide general emergency response procedures, and promote planning, education and training for employees as required by federal and state law. This BEAP should be reviewed, updated, and exercised annually by all appropriate personnel. In addition, this BEAP should be distributed to all building employees.

The following individuals have reviewed and affirm this document for use by campus building occupants to support the emergency planning functions for the University of Illinois at Urbana-Champaign.

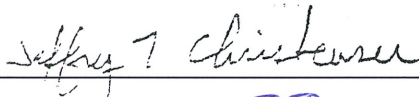
Director of Public Safety  date: 03/01/16

Lieutenant of Emergency Planning  date: 3/1/16

Associate Director Campus Code Compliance & Fire Safety  date: 3/1/16

Senior Administrator(s)  date: 3/4/16

 date: 3/10/16

_____ date: _____

Revised: 02/10/2016

Prepared By: Marcia Johnson

BUILDING EMERGENCY ACTION PLAN

Turner Hall #0197 / 1102 S. Goodwin Avenue, Urbana, IL

Appendix A — Building Maps

Legend:



Evacuation Assembly Area — The location where all evacuees will convene once an order to evacuate is given.



Exit — Designated route out of the building.



Area of Rescue Assistance — An area where people, including those with functional needs, can go to await assistance if they are not able to evacuate or get to another area of safety.



Storm Refuge Area — Specific locations within University buildings/facilities that provide reasonable protection from severe weather. Not all University buildings/facilities have Storm Refuge Areas.

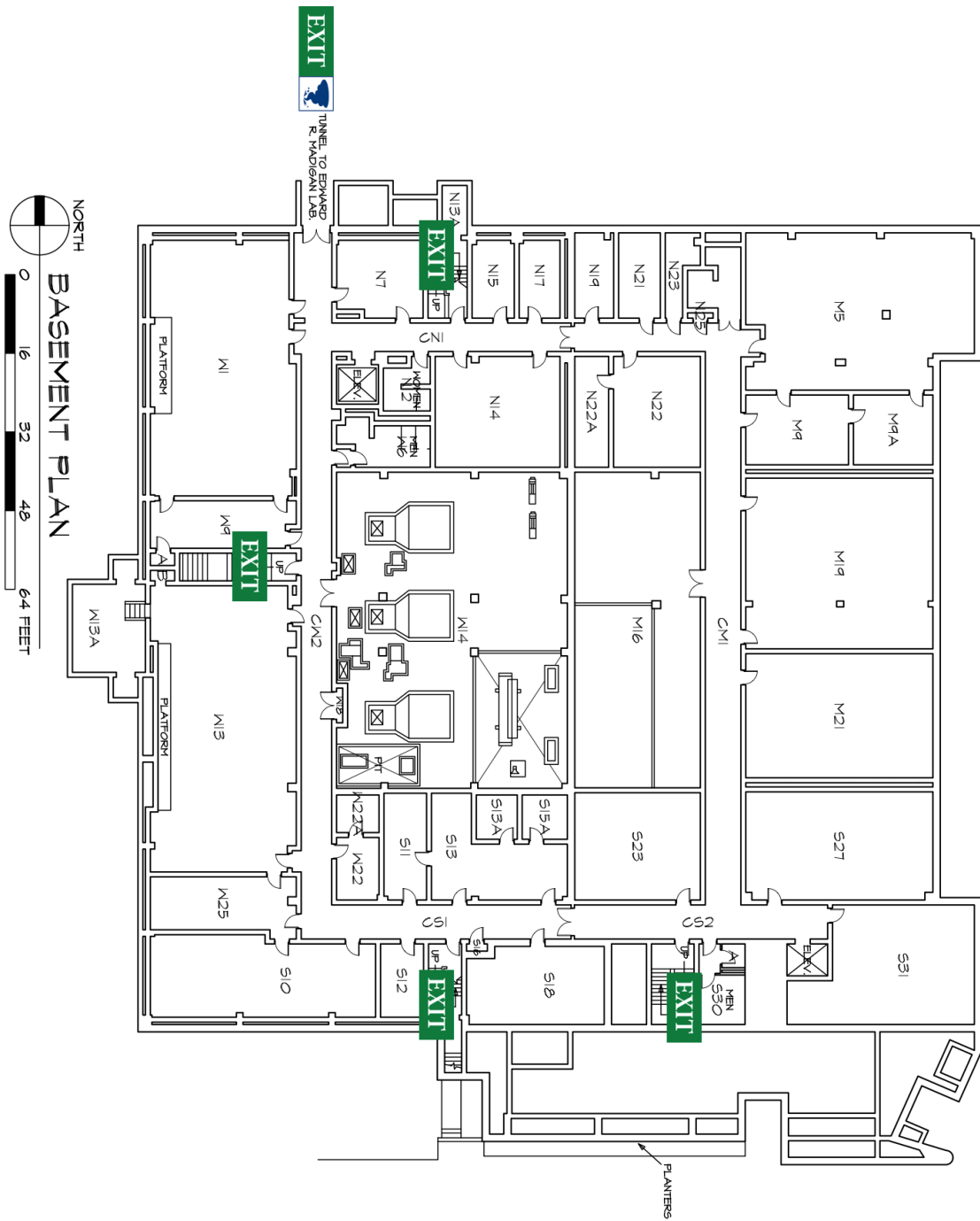

Area of Rescue Assistance
Storm Refuge Area

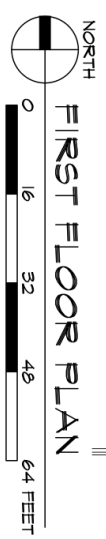

FIRST FLOOR PLAN



Area of Rescue Assistance
Storm Refuge Area



TURNER HALL

NAME AND LOCATION OF STRUCTURE:

FILE NAME:
B0197-01.DWG
DATE PRINTED:
13 DEC 2011

FLOOR:
FIRST
UUC BLDG. #
#0197



NORTH
SECOND FLOOR PLAN
0 16 32 48 64 FEET



Area of Rescue Assistance
Storm Refuge Area

NAME AND LOCATION OF STRUCTURE:

TURNER HALL

UNIVERSITY OF ILLINOIS AT URBANA-CHAMPAIGN

FILE NAME:

B0197-02.DWG

FLOOR:

SECOND

DATE PRINTED:

13 DEC 2011

ULUC BLDG. #

#0197

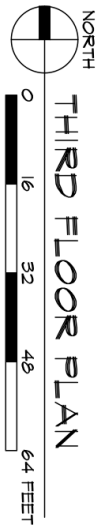

THIRD FLOOR PLAN



Area of Rescue Assistance
 Storm Refuge Area

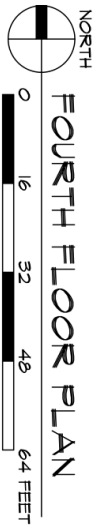

Area of Rescue Assistance
Storm Refuge Area



NAME AND LOCATION OF STRUCTURE:

TURNER HALL

UNIVERSITY OF ILLINOIS AT URBANA CHAMPAIGN

FILE NAME:

B0197-04.DWG

DATE PRINTED:

13 DEC 2011

FLOOR:

FOURTH

UUC BLDG. #

#0197



Area of Rescue Assistance
Storm Refuge Area



NAME AND LOCATION OF STRUCTURE:

TURNER HALL

UNIVERSITY OF ILLINOIS AT URBANA CHAMPAIGN

FILE NAME:

B0197-05.DWG

FLOOR:

FIFTH

DATE PRINTED:

13 DEC 2011

UUC BLDG. #

#0197



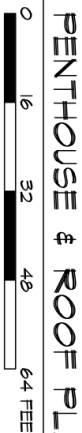

NORTH

PENTHOUSE & ROOF PLAN

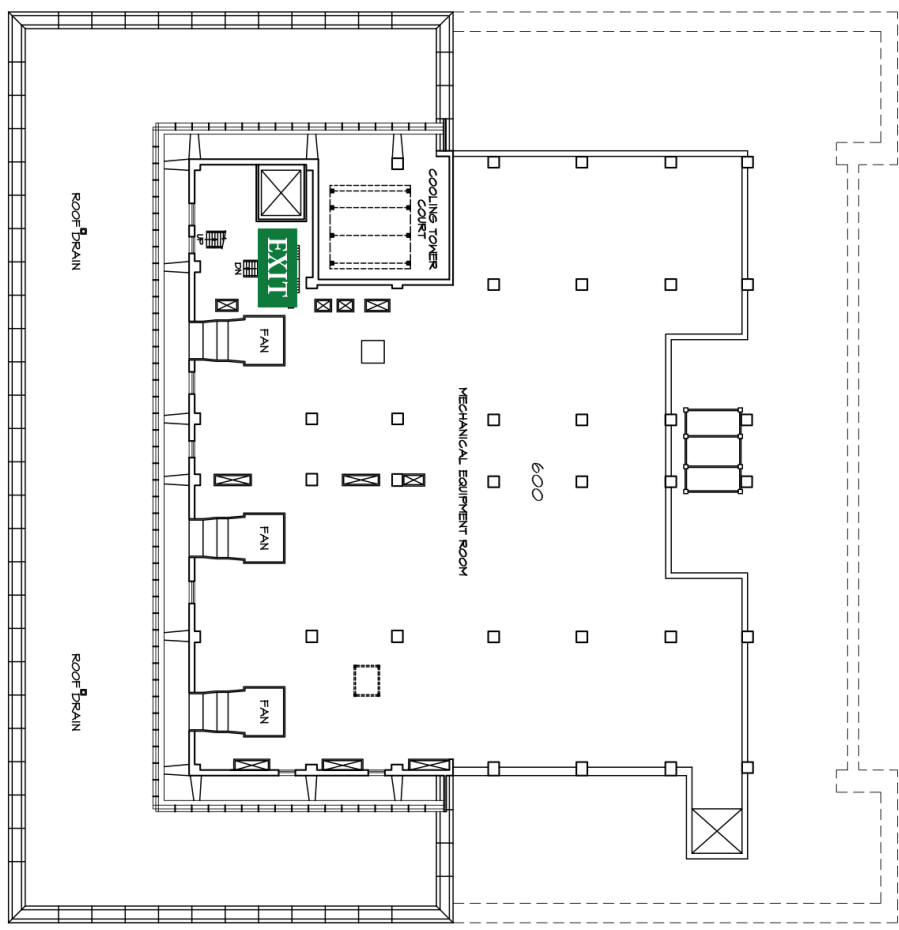

0 16 32 48 64 FEET





Area of Rescue Assistance



Storm Refuge Area

	<div>NAME AND LOCATION OF STRUCTURE:</div> <div>TURNER HALL</div> <div>UNIVERSITY OF ILLINOIS AT URBANA-CHAMPAIGN</div>	<div>FILE NAME:</div> <div>B0197-06.DWG</div> <div>DATE PRINTED:</div> <div>13 DEC 2011</div>	<div>FLOOR:</div> <div>ROOF PLAN</div> <div>UIUC BLDG. #</div> <div>#0197</div>
---	---	---	---

BUILDING EMERGENCY ACTION PLAN

Turner Hall #0197 / 1102 S. Goodwin Avenue, Urbana, IL

Appendix B — Employee Evacuation Accountability Form

Basement

Floor Coordinator: Marcia Johnson (AW-101)/Nichole Isaac (AW-101)

Persons within Area of Responsibility/Room #	Evacuation Sign-Off
Josh Tolbert/S-11 (MS)	
Kristin Greer/M-21	
Sarah Hughson/N-7 (RAW)	
Benjamin Baechle/M-21 (CMP)	
Cheryl Esgar/M-21 (CMP)	

Floor 1

Floor Coordinator: Marcia Johnson (AW-101)/Nichole Isaac (AW-101)

Persons within Area of Responsibility/Room #	Evacuation Sign-Off
German Bollero/AW-101	
Nichole Isaac/AW-101	
Marcia Johnson/AW-101	
Anna Tammen/AW-101	
Darryl Negangard/AW-101	
Jennie Black/AW-101	
Tracey Malkovich/AW-101	
Patty Sarver/AW-101	
Dianne Carson/AW-101	
Linda Kemplin/AW-101	
Megan Ward/AE-120	
Fred Kolb/AE-120	
Wendy White/AE-116	
Jordyn Conerty/AW-101	
Phil Stinard/S-123 (MS)	
Shane Zimmerman/M-125 (MS)	
Marty Sachs/S-108	
Martin Bohn/S-110	
Amber Adams/AE-114	
Gevan Behnke/N-111 (MBV)	
Samuel Kato/N-126, M-107 (MBV)	
Sarah Reising-Rechner/N-126, M-107 (MBV)	
Kathryn Lillie/N-126, M-107 (MBV)	
Andrea Meister/N-126, M-107 (MBV)	
Cassie Roberts/N-126, M-107 (MBV)	
Sarah St. Aubin/N-126, M-107 (MBV)	

BUILDING EMERGENCY ACTION PLAN

Turner Hall #0197 / 1102 S. Goodwin Avenue, Urbana, IL

Wyatt Dozier/N-126, M-107 (MBV)	
Esperanza Shenstone/C-117 (AEL)	
Angela Chen/C-117 (AEL)	
Greg Parks/N-115	
Alex Choi/M-103 (GWP)	
George Kim/M-103 (GWP)	
Chinedu Onyejekwe/M-103 (GWP)	
Christopher Kunz/M-117 (DKL)	

Floor 2

Floor Coordinator: D.K. Lee (N-211)/Alex Lipka (W-201)

Persons within Area of Responsibility/Room #	Evacuation Sign-Off
Alex Lipka/W-201C	
Mollie Adams/M-205 (MBV)	
Tim Smith/N-217 (GWP)	
Cathy Suresh/N-217 (GWP)	
Rebecca Graham/N207 (CMP)	
Sara Riccetto/N-207 (CMP)	
Kamaljit Banger/N-207 (CMP)	
Xu Zhao/N-207 (CMP)	
DK Lee/N-211	
Jia Guo/W-203, W-215 (DKL)	
Hannah Graves/W-203 (DKL)	
Richard Kindhart/W-203 (DKL)	
Gretchen Ragle/W-203 (DKL)	
Karina Barrios/W-203 (DKL)	
Moonsub Lee/W-203 (DKL)	
Sumin/W-203 (DKL)	

Floor 3

Floor Coordinator: Adam Davis (N-319)/Mary Hosier (S-332)

Persons within Area of Responsibility/Room #	Evacuation Sign-Off
Cameron Pittelkow/N-315	
Dean Riechers/N-331	
Adam Davis/N-319	
Jeff Bishop/S-306 (ASD)	

BUILDING EMERGENCY ACTION PLAN

Turner Hall #0197 / 1102 S. Goodwin Avenue, Urbana, IL

Meng Li/S-306 (ASD)	
Alex Park/S-306 (ASD)	
Qing Wei/S-306 (ASD)	
Richard Weinzierl/S-334	
Mary Hosier/S-332 (RAW)	
Aaron Hager/N-321	
Doug Maxwell/N-333 (AGH)	
Lisa Gonzini/N-333 (AGH)	
Charlie Mitsdarfer/N-333 (AGH)	
Lanae Ringler/N-335 (AGH)	
Laura Christianson/S-322	
Maria Bonita Villamil/N-323	
Martin Williams/N-325	
Eunsoo Choe/S-306 (MMW)	
Laura Crawford/S-306 (MMW)	
Adam Oufkir/S-306 (MMW)	
Dennis Bowman/N-307	
Emerson Nafziger/W-301	
Sue Ratcliffe/S-316	
Julie Price/S-318 (STR)	
Mike Greifenkamp/S-312 (STR & GWP)	
Laurie Vial/S-327 (STR)	
Chase Kangas/S-327 (STR)	
Brad Foresman/S-307 (FLK)	
Allison Krill/S-307 (FLK)	
Olivia Jones/W-307 (FLK)	

Floor 4

Floor Coordinator: Kris Lambert (N-423)/Suzanne Bissonnette (S-420)

Persons within Area of Responsibility/Room #	Evacuation Sign-Off
Kris Lambert/N-423	
Suzanne Bissonnette/S-420	
Travis Cleveland/S-408 (SB)	
Kelsey Greene/S-417 (SB)	
Houria Ouzidane/M-435 (SB)	
Diane Plewa/S-424 (SB)	
Eric Zarnesky/S-422 (SB)	
Elliott Smith/S-422 (SB)	
Kurt Olivo/S-422 (SB)	
Sean Mullahy/S-422 (SB)	
Leslie Domier/N-431	
Tiffany Jamann/N-433A	

BUILDING EMERGENCY ACTION PLAN

Turner Hall #0197 / 1102 S. Goodwin Avenue, Urbana, IL

Kelsey Mehl/N-433B (TJ)	
Marise Robbins-Forbes/N-427	
Tanjila Jesmin/W-417 (MBV)	
Stacy Zuber/W-417 (MBV)	
Ivan Dozier/W-417 (MBV)	
Bradly Alicea/S-412 (NES)	
Rebecca Androwski/S-412 (NES)	
Kristen Flatt/S-412 (NES)	
Ziduan Han/N-421 (NES)	
Bui Hung/N-412 (NES)	
Sita Thapa/S-412 (NES)	
Yiwen Xiang/S-418 (MB)	

Floor 5

Floor Coordinator: Nate Schroeder (N-531)/Ursula Reuter-Carlson (N-528)

Persons within Area of Responsibility/Room #	Evacuation Sign-Off
Nate Schroeder/N-531	
Mahammad Babadoost/N-533A	
Xiaoyue (Luna) Zhang/MJ-514 (MB)	
Konrad Taube/M-507 (MB)	
Santiago Mideros/N-533	
Adriana Noboa/N-528 (SXM)	
Ursula Reuter-Carlson/S-532 (NES)	

BUILDING EMERGENCY ACTION PLAN

Turner Hall #0197 / 1102 S. Goodwin Avenue, Urbana, IL

Appendix C — Building Shutdown

OSHA Standard 1910.38(c)(3)

Procedures to be followed by employees who remain to operate critical plant operations before they evacuate;

Employees who may remain to shut down critical operations before evacuating

Certain equipment and processes must be shut down in stages or over time. In other instances it is not possible or practical for equipment or certain process to be shut down under certain emergency situations. This condition, which is not unusual for certain large manufacturers operating complex processes, is not typical of small enterprises that normally can turn off equipment or utilities if necessary and evacuate. However some small enterprises may require designated employees remain behind briefly to operate fire extinguishers or shut down gas and/or electrical systems and other special equipment that could be damaged if left operating or create additional hazards to emergency responders (such as releasing hazardous materials).

Each employer must review their operation and determine whether total and immediate evacuation is possible for various types of emergencies. The preferred approach, and the one most often taken by small enterprises, is immediate evacuation of all their employees when the evacuation alarm is sounded.

If any employees will stay behind, the plan must describe in detail the procedures to be followed by these employees. All employees remaining behind must be capable of recognizing when to abandon the operation or task and evacuate themselves before their egress path is blocked. In small establishments it is common to include in your plan locations where utilities (such as electrical and gas) can be shut down for all or part of the facility either by your own employees or by emergency response personnel.

Staff Required for Shutdown during Evacuation

Name	Office Phone	Cell	Critical Actions Required
N/A			